

2024 POINT IN TIME

HOMELESS COUNT REPORT



HOMELESSNESS AT A GLANCE

766* people counted | **283** people surveyed

*Some systems data is yet to be submitted, therefore this number is likely to increase.

SHELTERED VS UNSHELTERED

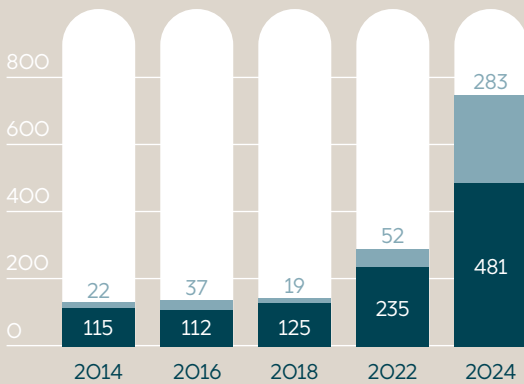

HOMELESSNESS TYPE OVER TIME

CHRONIC: a person who is currently experiencing homelessness and meets at least one of the following criteria a) have a total of at least 6 months (180 days) of homelessness in the past year; b) have recurrent experiences of homelessness over the past three years, with a cumulative duration of at least 18 months (564 days).

EPISODIC: a person who has been experiencing homelessness for less than a year and has fewer than four episodes of homelessness in the past three years.

TRANSITIONAL: a person who is experiencing homelessness in the short term, usually less than three months and not on a recurring basis.

5% identified as **VETERANS**

32% identified as **INDIGENOUS**

Indigenous people account for **5.3%** of Red Deer's general population.

Indigenous people have historically been overrepresented in people experiencing homelessness in Canada.



Approximately **108 PEOPLE** moved to Red Deer in the last 12 months.

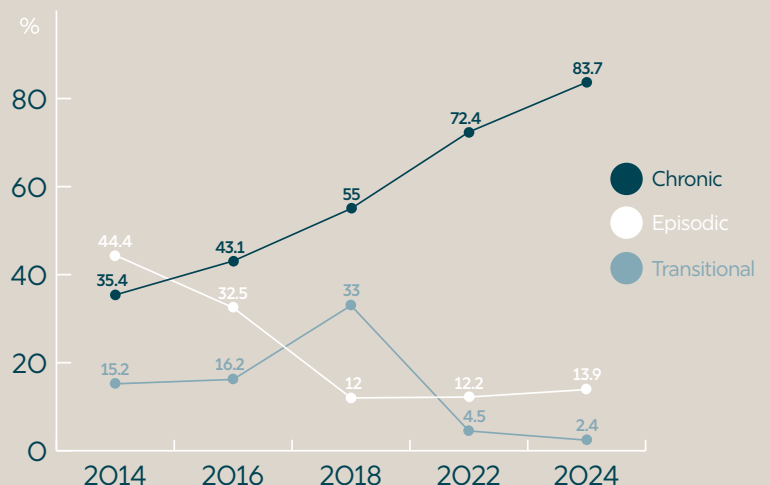

GENDER DEMOGRAPHICS

0.4% non-binary
37.5% women
62.1% men

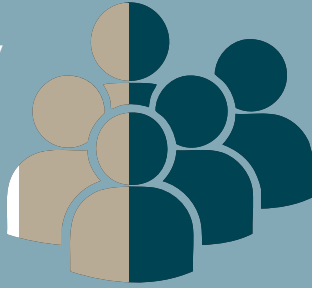

AGE DEMOGRAPHICS

54% 25-44 years old
30% 45-64 years old

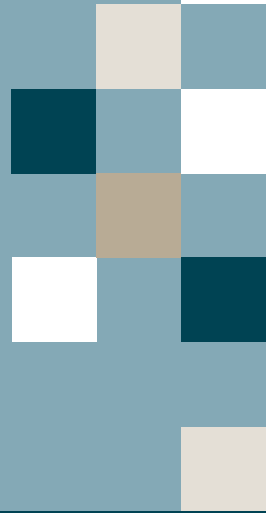

PLACE OF STAY ON NIGHT OF COUNT

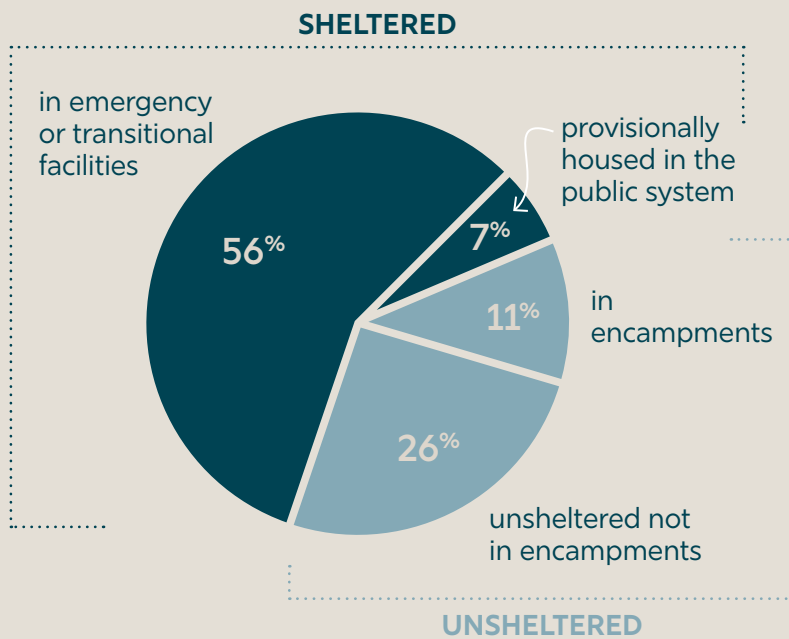

i Please Note: **all data** presented in this document is preliminary and may be subject to change.

REASONS for HOMELESSNESS

44% of all respondents

HOUSING/FINANCIAL ISSUES

Within this category:

- 87% don't have enough income
- 13% are in unfit or unsafe conditions
- 3% have buildings being sold or renovated

27% of all respondents

CONFLICT

Within this category:

- 37% report conflict with partner or spouse
- 21% report conflict with parent or guardian
- 17% report conflict with a landlord

15% of all respondents reported more than one reason for being homeless.

45% of all respondents report their most recent housing loss was related to eviction.

Note: Further context explained in the full PIT report which will be available at a later date.